ROLL 11 OF 58

NEPA PUBLIC HEARING MAP

Richmond, Chesterfield, Dinwiddie, Brunswick, Mecklenburg Counties in Virginia

Approximate RR Mile Post Range: A-28.7 to S-27.6

SOUTHEAST HIGH SPEED RAIL

Richmond, VA to Raleigh, NC – Tier II Environmental Impact Statement

www.sehsr.org

LEGEND

- WETLANDS
- WATER
- EXISTING RIGHT OF WAY
- PROPOSED RIGHT OF WAY
- ALL EASEMENTS
- EXISTING ROADWAY
- EXISTING ROADWAY TO BE REMOVED
- EXISTING RAILROAD TO BE REMOVED
- PROPOSED ROADWAY
- PROPOSED RAILROAD
- PROPOSED STRUCTURES, ISLAND, CURB
- EXISTING STRUCTURES TO BE RETAINED
- EXISTING RAILROAD RIGHT OF WAY
- PROPERTY LINES
- PROPOSED RIGHT OF WAY LINE
- PROPOSED CONTROLLED ACCESS LINE
- RAILROAD MILEPOSTS
- EXISTING CROSSING TO BE REMOVED
- HISTORIC PROPERTY

PRELIMINARY PLANS
SUBJECT TO CHANGE WITHOUT NOTICE
DO NOT USE FOR CONSTRUCTION

INCOMPLETE PLANS
DO NOT USE FOR R/W ACQUISITION

200' 0' 200' 400'
100'
(SCALE)

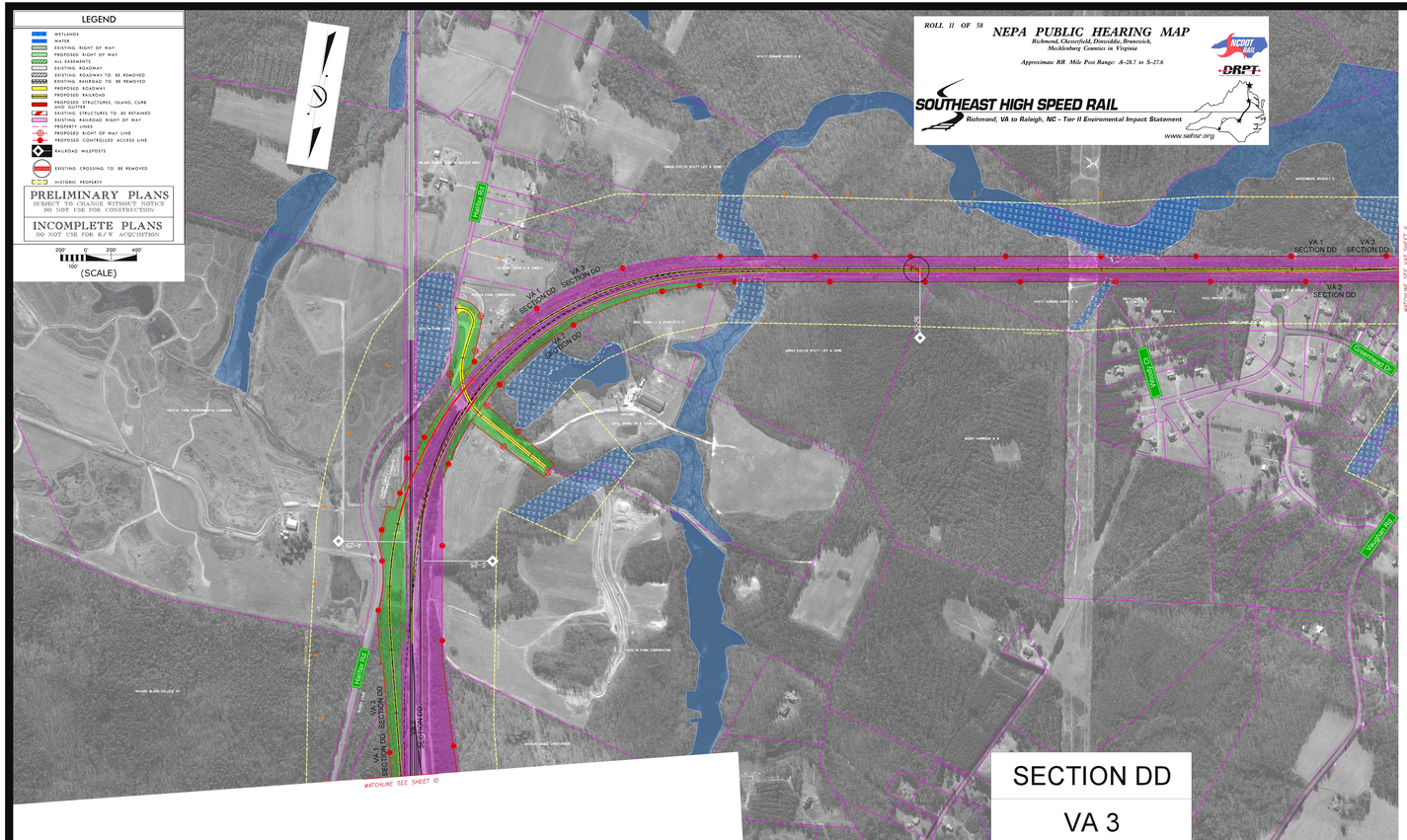

SECTION DD

VA 3

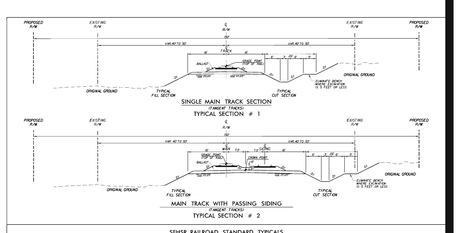

SEHSR RAILROAD STANDARD TYPICALS

ROLL 11 OF 58

NEPA PUBLIC HEARING MAP

Richmond, Chesterfield, Dinwiddie, Brunswick, Mecklenburg Counties in Virginia

Approximate RR Mile Post Range: A-28.7 to S-27.6

SOUTHEAST HIGH SPEED RAIL

Richmond, VA to Raleigh, NC – Tier II Environmental Impact Statement

www.sehsr.org

LEGEND

WETLANDS
WATER
EXISTING RIGHT OF WAY
PROPOSED RIGHT OF WAY
ALL EASEMENTS
EXISTING ROADWAY
EXISTING ROADWAY TO BE REMOVED
EXISTING RAILROAD TO BE REMOVED
PROPOSED ROADWAY
PROPOSED RAILROAD
PROPOSED STRUCTURES, ISLAND, CURB
EXISTING STRUCTURES TO BE RETAINED
EXISTING RAILROAD RIGHT OF WAY
PROPERTY LINES
PROPOSED RIGHT OF WAY LINE
PROPOSED CONTROLLED ACCESS LINE
RAILROAD MILEPOSTS
EXISTING CROSSING TO BE REMOVED
HISTORIC PROPERTY

PRELIMINARY PLANS
SUBJECT TO CHANGE WITHOUT NOTICE
DO NOT USE FOR CONSTRUCTION

INCOMPLETE PLANS
DO NOT USE FOR R/W ACQUISITION

200' 0' 200' 400'
100'
(SCALE)

Parcel and Property Owner Data is provided for informational purposes only to better assist the public. Due to the ever changing nature of this data, discrepancies may exist.
Date of Aerial is March 2009.

ROLL 11 OF 58

NEPA PUBLIC HEARING MAP

Richmond, Chesterfield, Dinwiddie, Brunswick, Mecklenburg Counties in Virginia

Approximate RR Mile Post Range: A-28.7 to S-27.6

SOUTHEAST HIGH SPEED RAIL

Richmond, VA to Raleigh, NC – Tier II Environmental Impact Statement

www.sehsr.org